Antec
FLUX SE
Mid Tower Case

FLOW LUXURY

F-LUX Platform, abbreviation of Flow Luxury, features ultra case structure design for excellent airflow and 5 x 120 mm fans included, delivering enhanced GPU cooling performance.

- ***FLUX Platform Patent Number: 11259440***

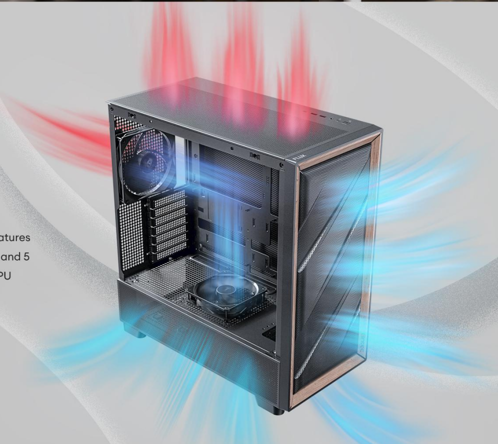

FLUX AIRFLOW

Multi-directional vent design, featuring extensive air intakes at the bottom, power supply chamber and lower sides, along with top vents and large-area mesh at the front, creating a dedicated Antec Flux airflow channel.

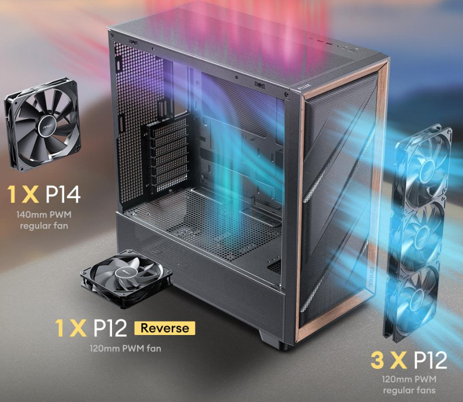
1 X P14
140mm PWM
regular fan
1 X P12 Reverse
120mm PWM fan
3 X P12
120mm PWM
regular fans

MULTI-DIRECTIONAL VENT DESIGN

▼ Front panel & Lower right side

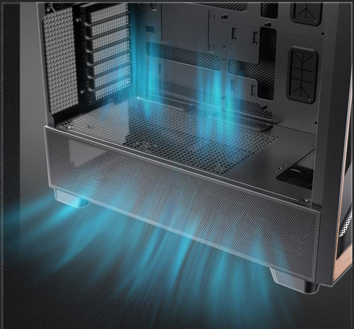

▲ Left side of PSU chamber

▼ Top panel

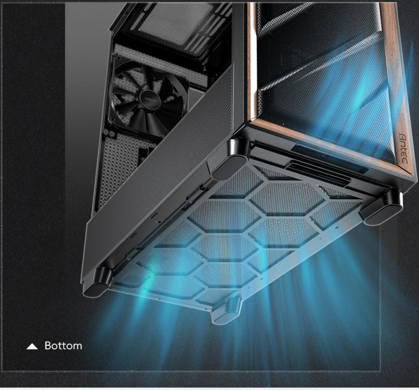

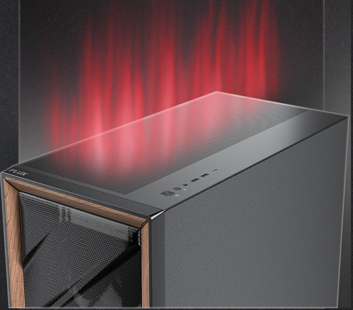

PRE-INSTALLED 5 X HIGH-PERFORMANCE PWM FAN

3X P12 PWM

1X P12R PWM
Reverse

1X P14 PWM

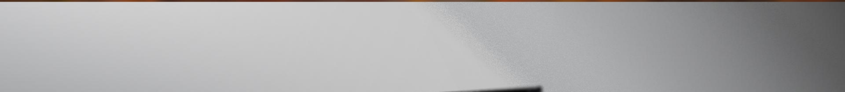

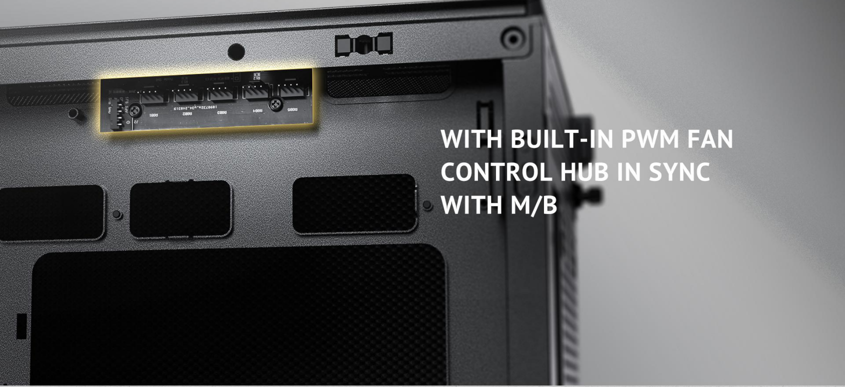

WITH BUILT-IN PWM FAN CONTROL HUB IN SYNC WITH M/B

FLUX VERTICAL COOLING

Air intake via the PSU chamber maximizes heat dissipation while enhancing the intake effect for the graphics card.

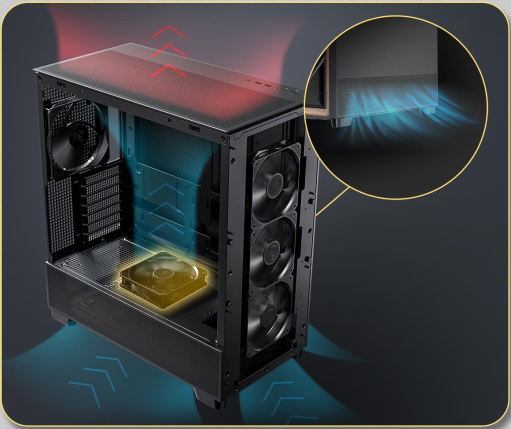

FLUX HORIZONTAL COOLING

Air intake via the front mesh provide smooth venting channel throughout the case.

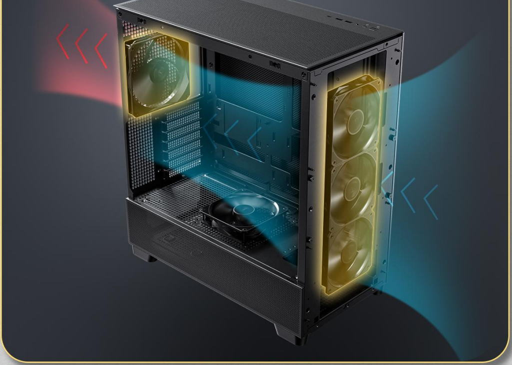

PREMIUM WOOD

Front panel is crafted with a combination of metal mesh and wood (walnut) to create a high-quality texture with different materials, integrating seamlessly into your home design.

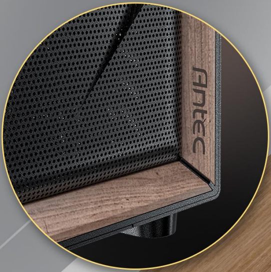

*FSC-Certified Real Walnut

OPTIMIZED CHASSIS DESIGN

Front is recessed, fostering better airflow and reducing wind noise.

REMOVABLE TOP COOLING BRACKET

Mount the fans/radiators on the cooling bracket first and install the cooling bracket back to the case.

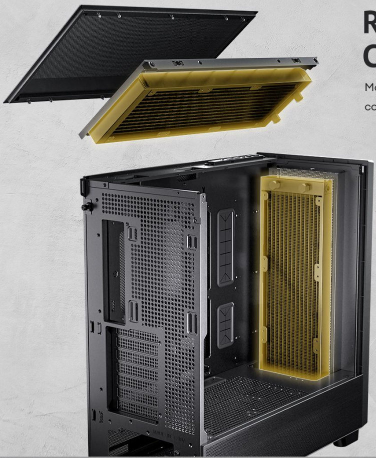

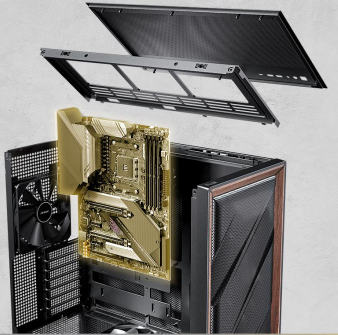

TOP
360mm
Radiator

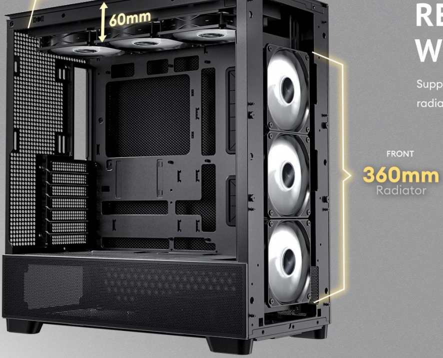
60mm
FRONT
360mm
Radiator

RECOMMENDED WATER COOLING

Supports simultaneous installation of Front 360mm radiator + Top 360mm radiator.

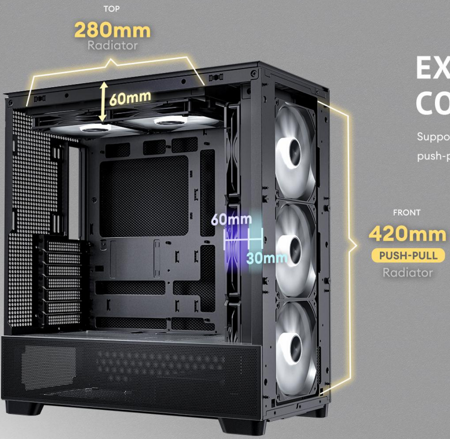
TOP
280mm
Radiator
60mm
60mm
30mm
FRONT
420mm
PUSH-PULL
Radiator

EXTREME WATER COOLING

Supports simultaneous installation of Front 420mm push-pull radiator + Top 280mm radiator.

FAN & RADIATOR SUPPORT

TOP

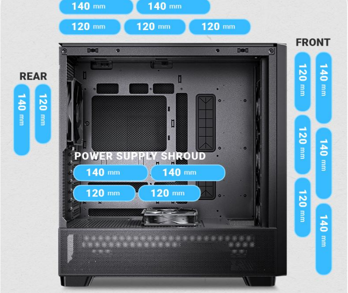
140 mm
140 mm
120 mm
120 mm
120 mm
FRONT
REAR
140 mm
120 mm
120 mm
140 mm
120 mm
140 mm
120 mm
140 mm
POWER SUPPLY SHROUD
140 mm
140 mm
120 mm
120 mm

FAN SUPPORT

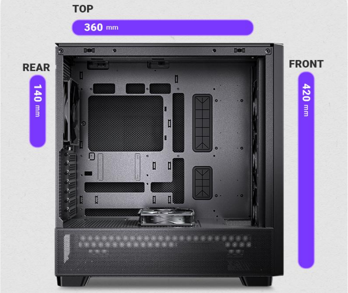
TOP
360 mm
REAR
140 mm
FRONT
420 mm

RADIATOR SUPPORT

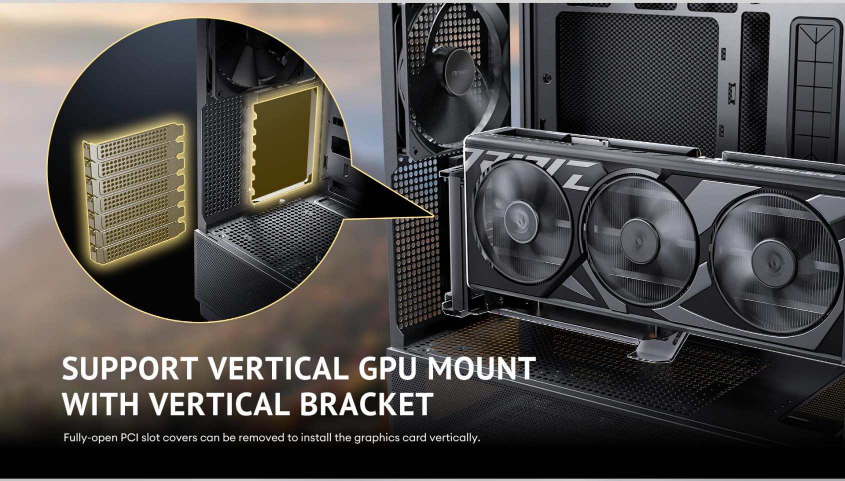

SUPPORT VERTICAL GPU MOUNT WITH VERTICAL BRACKET

Fully-open PCI slot covers can be removed to install the graphics card vertically.

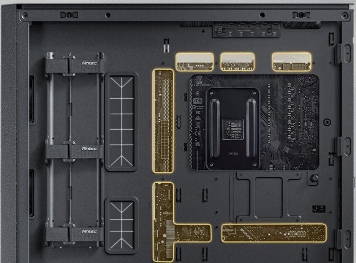

SUPPORT BACK-CONNECT MOTHERBOARDS

Plug in cables from behind to give front a cleaner look and a smoother airflow channel.

**Supported models:*
ASUS TUF B760M-BTF WIFI D4,
ASUS TX GAMING B760-BTF WIFI,
ASUS DIY-APE B760 REVOLUTION,

MSI B760M PROJECT ZERO,
MSI B650M PROJECT ZERO,
Colorful CVN B760M FROZEN WIFI V20,
and more to come.

TOOL-FREE PANEL DESIGN

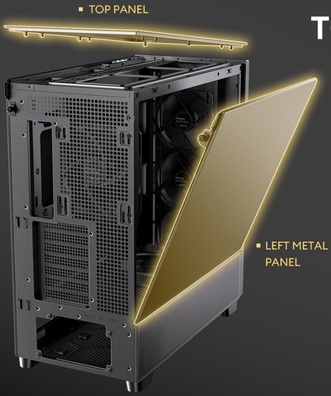
TOP PANEL
LEFT METAL PANEL

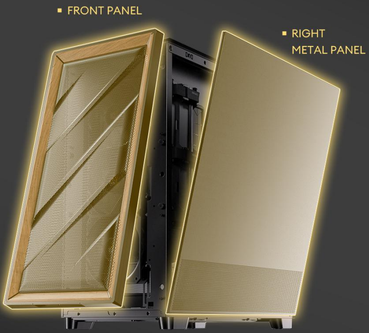
FRONT PANEL
RIGHT METAL PANEL

2 X SOUND-DAMPENING SIDE PANELS

Both side panels are designed with sound-dampening foam, offering exceptional sound insulation.

CABLE MANAGEMENT

- **A** Velcro strap **X3**
- **B** Cable tie **X3**

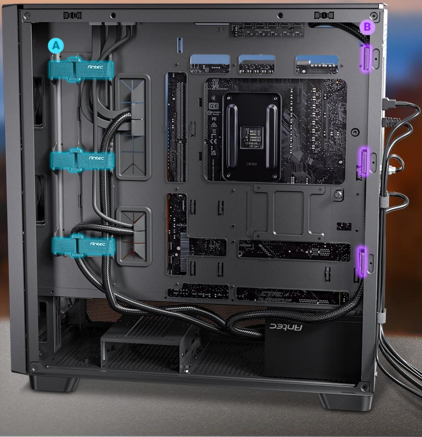
A
B
Antec
Antec
Antec
Antec

I/O PANEL

Dust plugs included.

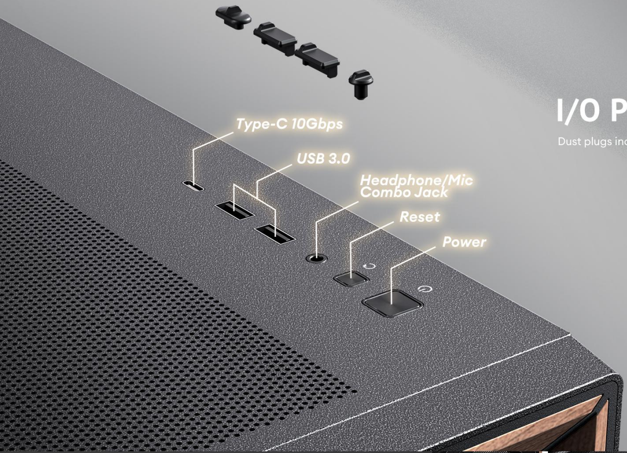
Type-C 10Gbps
USB 3.0
Headphone/Mic Combo Jack
Reset
Power

BOTTOM FULL-SIZE PULL-OUT DUST FILTER

For easy cleaning and strong dust prevention.

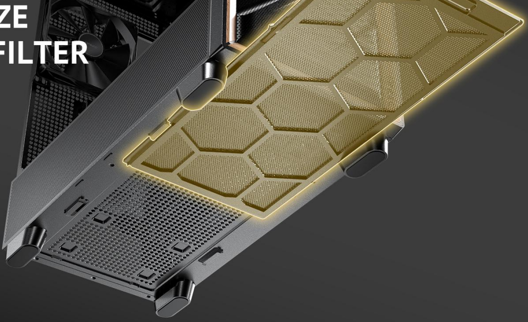

EXTENSIVE INTERIOR

• *Motherboard support*	***E-ATX(≤ 330 mm), ATX, Micro-ATX, ITX***
• *CPU cooler max height*	***≤ 180 mm***
• *GPU max length*	***≤ 408 mm***

• *Power Supply max length*	***(Include cable) ≤ 235mm(with HDD)***
• *3.5" / 2.5"*	***2 / 2***
• *2.5"*	***1***

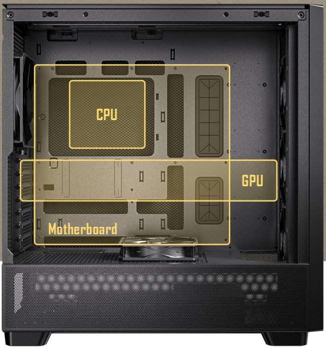
CPU
GPU
Motherboard

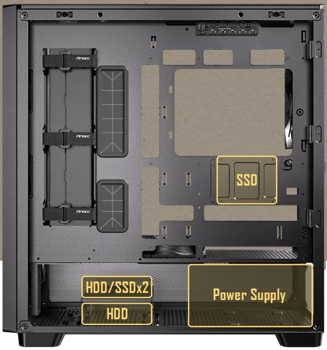
SSD
HDD/SSDx2
HDD
Power Supply

SPECIFICATION

Main Spec

Motherboard Support	E-ATX(≤330mm), ATX, Micro-ATX, ITX
Form Factor	Mid Tower
Case Material	Steel + Plastic + Wood
Side Window Material	Sound Dampening Side Panel (Both Sides)
I/O Ports	Power, Reset , USB 3.0 x 2, Type-C 10Gbps x 1, Headphone/Mic Combo Jack
Case Dimensions (DxWxH)	484 x 239 x 502 mm
Box Dimensions (DxWxH)	560 x 310 x 545 mm

Radiator Support

Front	Up to 420mm
Top	Up to 360mm
Rear	Up to 140mm

Expansion Slots

Standard	7

Drive Bays

3.5" / 2.5"	2 / 2

Compatibility & Clearances

CPU Cooler Max Height	≤ 180mm
GPU Max Length	≤ 408mm
Power Supply Max Length	(Include cable) ≤ 235mm (with HDD)

Fan Support

Front	3 x 120mm / 3 x 140mm
Top	3 x 120mm / 2 x 140mm
Power Supply Shroud	2 x 120mm / 2 x 140mm
Rear	1 x 120mm / 1 x 140mm
Included Fan(s)	3 x 120mm PWM fans in front + 1 x 120mm PWM Reverse fan on PSU shroud + 1 x 140mm PWM fan in rear

2.5″	1

General

Dust Filter	Bottom
Net Weight	8.8 kg
Gross Weight	10.3 kg
Warranty	2 years
UPC#	0-761345-10177-6