Logitech Mic Pod Mount

Brand : Logitech

Product code: 952-000002

Product name : Mic Pod Mount



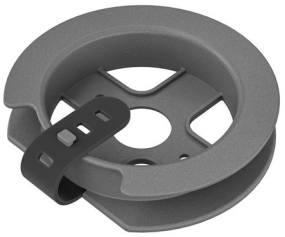

- Anchor mics and hide cables to elevate the appearance of meeting rooms equipped with Rally Mic Pods
- Say goodbye to visible cables and wandering mic pods. Mic Pod Mount gives meeting rooms a finished look while making sure that mic pods stay connected, meeting after meeting
- Mic Pod Mount anchors mics and routes cables through grommet holes from 25 - 65 mm in diameter, and adjusts to tables up to 50 mm thick (also available in graphite, shown)
- Equally at home on the ceiling, Mic Pod Mount offers ultimate flexibility for multipurpose rooms, classrooms, and other reconfigurable spaces
- For installations through ceiling tile, use the included mounting plate to secure Mic Pod Mount in place
- Detachable cable spool stores excess cabling out of the way

Mic Pod Mount

Logitech Mic Pod Mount. Product type: Mount set, Product colour: Graphite

Performance	
Product colour *	Graphite
Product type *	Mount set

Logistics data	
Master (outer) case gross weight	2.72 kg
Master (outer) case length	301 mm
Master (outer) case width	260 mm
Master (outer) case height	170 mm
Harmonized System (HS) code	85189000

Weight & dimensions	
Height	90 mm

Packaging data	
Package width	151 mm
Package depth	151 mm
Package height	61 mm
Package weight	280 g

Packaging content	
Batteries included	✕
Packaging content	Mic Pod Mount Cup Threaded Rod Nut Cable Spool Mounting Plate Screws Documentation



0097855153197



097855153197



5706998988317

Disclaimer. The information published here (the "Information") is based on sources that can be considered reliable, typically the manufacturer, but this Information is provided "AS IS" and without guarantee of correctness or completeness. The Information is only indicative and can be changed at any time without notification. No rights can be based on the Information. Suppliers or aggregators of this Information do not accept any liability with regard to the content of (web)pages and other documents, including its Information. The publisher of the Information can not be held liable for the content of 3rd party websites that are linking this Information or are linked to from this Information. You as the User of the Information are solely responsible for the choice and usage of this Information. You are not entitled to transfer, copy or otherwise multiply or distribute the Information. You are obliged to follow the directions of the copyright owner(s) with regard to the use of the Information. Exclusively Dutch law is applicable. With regard to price and stock data on the site, the publisher followed a number of starting points, which are not necessarily relevant for your private or business circumstances. Therefore, the price and stock data are only indicative and are subject to changes. You are personally responsible for the way you use and apply this information. As a user of the Information or sites or documents in which this Information is included, you will adhere to standard fair use including avoidance of spamming, ripping, intellectual-property violations, privacy violations, and any other illegal activity. Automated scraping, data mining, or harvesting for the purpose of training machine learning models, neural networks, or artificial intelligence systems is strictly prohibited without a commercial license.

Publication date: 14-NOV-2026. Prints or copies of Information are only valid on the printed Publication date