Logitech 952-000002 videokonferenssystem Monteringsset

Märke : Logitech

Produktkod: 952-000002

Product name : 952-000002

Logitech 952-000002. Produkttyp: Monteringsset, Produktens färg: grafit



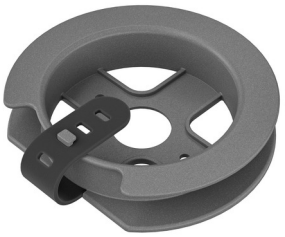

Prestanda	
Produktens färg *	grafit
Produkttyp *	Monteringsset

Logistikdata	
Ytterförpackningens bruttovikt	2,72 kg
Ytterförpackningens längd	301 mm
Ytterförpackningens bredd	260 mm
Ytterförpackningens höjd	170 mm
Harmonized System (HS)-kod	85189000

Vikt & dimension	
Höjd	90 mm

Förpackning	
Förpackningens bredd	151 mm
Låddjup	151 mm
Förpackningens höjd	61 mm
Vikt inkl. förpackning	280 g

Förpackningens innehåll	
Batterier medföljer	✕
Förpackningarnas innehåll	Mikrofonenhetsfäste med kupa Stång med gängor Mutter Sladdspole Monteringsplatta Skruvar Dokumentation



0097855153197



097855153197



5706998988317

Disclaimer. The information published here (the "Information") is based on sources that can be considered reliable, typically the manufacturer, but this Information is provided "AS IS" and without guarantee of correctness or completeness. The Information is only indicative and can be changed at any time without notification. No rights can be based on the Information. Suppliers or aggregators of this Information do not accept any liability with regard to the content of (web)pages and other documents, including its Information. The publisher of the Information can not be held liable for the content of 3rd party websites that are linking this Information or are linked to from this Information. You as the User of the Information are solely responsible for the choice and usage of this Information. You are not entitled to transfer, copy or otherwise multiply or distribute the Information. You are obliged to follow the directions of the copyright owner(s) with regard to the use of the Information. Exclusively Dutch law is applicable. With regard to price and stock data on the site, the publisher followed a number of starting points, which are not necessarily relevant for your private or business circumstances. Therefore, the price and stock data are only indicative and are subject to changes. You are personally responsible for the way you use and apply this information. As a user of the Information or sites or documents in which this Information is included, you will adhere to standard fair use including avoidance of spamming, ripping, intellectual-property violations, privacy violations, and any other illegal activity. Automated scraping, data mining, or harvesting for the purpose of training machine learning models, neural networks, or artificial intelligence systems is strictly prohibited without a commercial license.

Publication date: 14-NOV-2026. Prints or copies of Information are only valid on the printed Publication date