Jabra PanaCast 50 videokonferenssystem 13 MP Nätverksansluten (Ethernet) Videokonferenssystem för grupper

Märke : Jabra

Produktkod: 8201-231

Product name : PanaCast 50

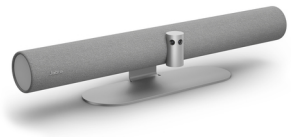

PanaCast 50

Jabra PanaCast 50 videokonferenssystem 13 MP Nätverksansluten (Ethernet) Videokonferenssystem för grupper:

Den första videobar som kombinerar världsledande Jabra-ljud med vårt unika 180° synfält, som tillsammans med avancerade insikter om rumsanvändning skapar naturliga, inkluderande möten. Jabra PanaCast 50. Produkttyp: Videokonferenssystem för grupper. HD-typ: 4K Ultra HD, Maximal bildfrekvens: 30 fps. Digital zoom: 6x. Nätverksansluten (Ethernet), Wi-Fi. Bluetooth, Produktens färg: Grå

Prestanda	
Antal kameror	3
Bluetooth	✔
Produktens färg *	Grå
Automatisk inramning	✘
Produkttyp *	Videokonferenssystem för grupper
PTZ-styrning	✔

Grafikstyrenhet	
HD-typ *	4K Ultra HD
Maximal videoupplösning *	3840 x 1080 pixlar
Grafikupplösningar som stöds	3840 x 1080
Maximal bildfrekvens	30 fps
Bild-i-bild	✘

Audio	
Inbyggda högtalare	✔
Antal talare	4
Frekvensområde	80 - 20000 hz
Ljuddämpning	✘
Ekodämpning	✘

Anslutningar	
Antal HDMI-portar	1
USB-anslutning	USB Type-C, USB Type-A
Antal LAN (RJ-45) anslutningar	1
AUX ut	✔

Nätverk	
Nätverksansluten (Ethernet) *	✔
Wi-Fi	✔

Kamera	
Megapixel *	13 MP
Digital zoom	6x
Horisontellt synfält	180°
Vertikalt synfält	54°

Mikrofon	
Mikrofon känslighet (utnivå)	-37 dB
Mikrofonfrekvens	100 - 8000 hz
Antal mikrofoner	8

Logistikdata	
Harmonized System (HS)-kod	85176990

Datorsystem	
Windows-operativsystem som stöds	Ja, Windows 11, Windows 10
Mac-operativsystem som stöds	MacOS
Applikationer som stöds	Jabra Sound+, Jabra Direct, Jabra Xpress

Miljökrav	
Temperatur vid drift	5 - 35 ° C
Temperaturintervall (förvaring)	-20 - 60 ° C

Certifikat	
Certifierad för Microsoft Teams	✔
Certifiering	Microsoft Teams Room (MTR);Zoom Room;Zoom certified;Tencent;Feishu;DingTalk

Vikt & dimension	
Bredd	650 mm
Djup	125 mm
Höjd	80 mm
Vikt	2,2 kg

Förpackning	
Förpackningens bredd	685 mm
Låddjup	130 mm
Förpackningens höjd	167 mm

Förpackningens innehåll	
Kabel inkluderad	USB
Väggmonteringssats	✔
Förpackningarnas innehåll	PanaCast 50;Power supply;Wall mount;USB-C to USB-A cable 2m/6.6 ft (USB 3.0);Privacy cover

5706991023671

5704174832294

Catalog Object Cloud

Disclaimer. The information published here (the "Information") is based on sources that can be considered reliable, typically the manufacturer, but this Information is provided "AS IS" and without guarantee of correctness or completeness. The Information is only indicative and can be changed at any time without notification. No rights can be based on the Information. Suppliers or aggregators of this Information do not accept any liability with regard to the content of (web)pages and other documents, including its Information. The publisher of the Information can not be held liable for the content of 3rd party websites that are linking this Information or are linked to from this Information. You as the User of the Information are solely responsible for the choice and usage of this Information. You are not entitled to transfer, copy or otherwise multiply or distribute the Information. You are obliged to follow the directions of the copyright owner(s) with regard to the use of the Information. Exclusively Dutch law is applicable. With regard to price and stock data on the site, the publisher followed a number of starting points, which are not necessarily relevant for your private or business circumstances. Therefore, the price and stock data are only indicative and are subject to changes. You are personally responsible for the way you use and apply this information. As a user of the Information or sites or documents in which this Information is included, you will adhere to standard fair use including avoidance of spamming, ripping, intellectual-property violations, privacy violations, and any other illegal activity. Automated scraping, data mining, or harvesting for the purpose of training machine learning models, neural networks, or artificial intelligence systems is strictly prohibited without a commercial license.

Publication date: 12-NOV-2026. Prints or copies of Information are only valid on the printed Publication date