# HP Poly Studio X50/X52/X70/USB -pöytämikrofoni

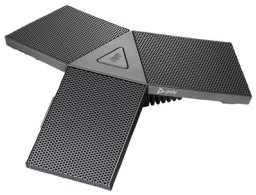

**Tuotemerkki :** HP Poly

**Tuotekoodi:** 875M6AA

**Tuotteen nimi :** Studio X50/X52/X70/USB -pöytämikrofoni

- The Poly Studio Table Microphone is designed to capture speech while keeping away unwanted noise. No longer do in-person participants need to worry about where they are seated. Packed with superior audio technology, the directional microphone auto-levels voices and automatically removes background noise and echo so that conversations feel inclusive and natural.
- Advanced engineering coupled with premium build, render a microphone with superior features. Easily access the mute button from anywhere in the room and know when mute is active via the indicator light. The remarkable pick-up range of 2.5 meters (8.2 feet) provides greater flexibility in different room configurations.
- Everything you need is in the box. Simply connect the tabletop microphone back to the video system via the single audio cable included in the box, and you'll be up and running in seconds.

Poly Studio X50/X52/X70/USB -pöytämikrofoni

| **Ominaisuudet** | |
|---|---|
| Tuotetyyppi * | Mikrofoni |
| Tuotteen väri * | Musta |
| **Paino ja mitat** | |
| Tuotteen leveys | 143,1 mm |
| Tuotteen syvyys | 124,1 mm |
| Tuotteen korkeus | 26,6 mm |
| Paino | 80 g |
| **Logistiikkatiedot** | |
| UNSPSC-koodi | 52161520 |

| **Logistiikkatiedot** | |
|---|---|
| Alkuperämaa | Laos |
| **Tekniset tiedot** | |
| Lavan paino | 357 kg |
| Hiilijalanjälki yhteensä (kg of CO2e) | 80,661 |
| **Pakkaustiedot** | |
| Pakkauksen leveys | 190 mm |
| Pakkauksen syvyys | 210 mm |
| Pakkauksen korkeus | 55 mm |
| Pakkauksen paino | 300 g |



0197497663877



197497663877

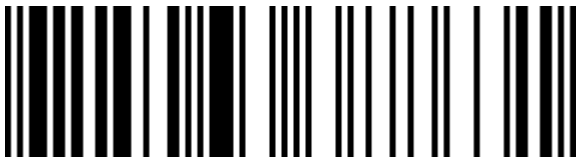

5715063388631

Disclaimer. The information published here (the "Information") is based on sources that can be considered reliable, typically the manufacturer, but this Information is provided "AS IS" and without guarantee of correctness or completeness. The Information is only indicative and can be changed at any time without notification. No rights can be based on the Information. Suppliers or aggregators of this Information do not accept any liability with regard to the content of (web)pages and other documents, including its Information. The publisher of the Information can not be held liable for the content of 3rd party websites that are linking this Information or are linked to from this Information. You as the User of the Information are solely responsible for the choice and usage of this Information. You are not entitled to transfer, copy or otherwise multiply or distribute the Information. You are obliged to follow the directions of the copyright owner(s) with regard to the use of the Information. Exclusively Dutch law is applicable. With regard to price and stock data on the site, the publisher followed a number of starting points, which are not necessarily relevant for your private or business circumstances. Therefore, the price and stock data are only indicative and are subject to changes. You are personally responsible for the way you use and apply this information. As a user of the Information or sites or documents in which this Information is included, you will adhere to standard fair use including avoidance of spamming, ripping, intellectual-property violations, privacy violations, and any other illegal activity. Automated scraping, data mining, or harvesting for the purpose of training machine learning models, neural networks, or artificial intelligence systems is strictly prohibited without a commercial license.

Publication date: 20-NOV-2026. Prints or copies of Information are only valid on the printed Publication date